PSALM 62

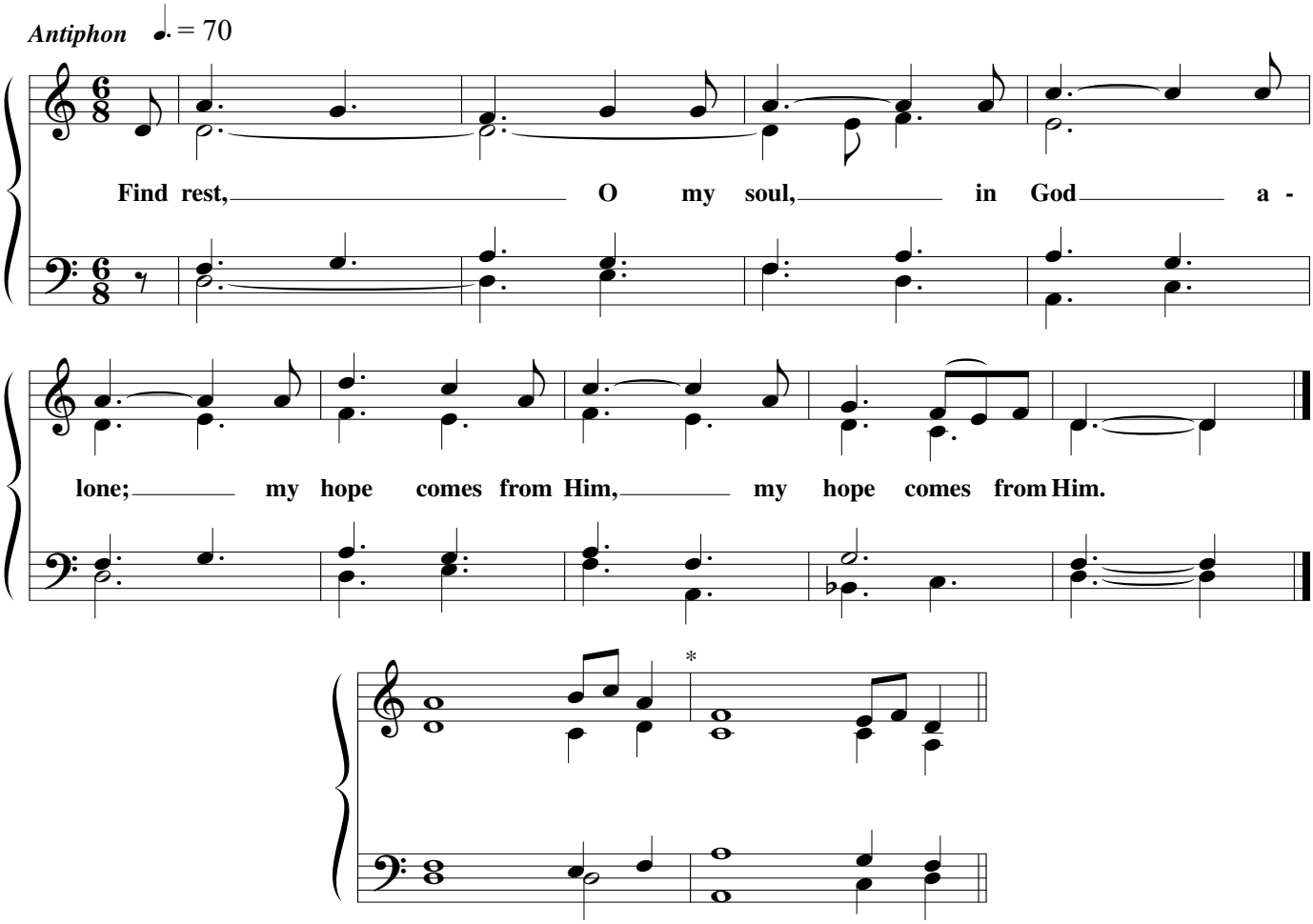

My soul finds rest in | God alone;*
my salvation | comes from Him.
He alone is my rock and my sal- | vation;*
He is my fortress, I will never be | shaken.

Antiphon

How long will you assault a man? Would all of you | throw him down—*
this leaning wall, this | tottering fence?
They fully intend to topple him from his lofty place; they take de- | light in lies.*
With their mouths they bless, but in their | hearts they curse.
Find rest, O my soul, in | God alone;*
my hope | comes from Him.
He alone is my rock and my sal- | vation;*
He is my fortress, I will not be | shaken.
My salvation and my honor de- | pend on God;*
He is my mighty rock, my | refuge.
Trust in Him at all times, O | people;*
pour out Your hearts to Him, for God is our | refuge.

Antiphon

Lowborn men are but a breath, the highborn are | but a lie;*
if weighed on a balance, they are nothing;
together they are on- | ly a breath.
Do not trust in extortion or take pride in | stolen goods;*
though your riches increase, do not set your | heart on them.
One thing God has spoken, two things | have I heard:*
that You, O God, are strong, and that You,
O Lord, are | loving.
Surely You will reward each | person*
according to what | He has done.
Glory be to the Father and | to the Son*
and to the Holy | Spirit;
as it was in the be- | ginning,*
is now, and will be forever. | Amen.

Antiphon

Music to antiphon copyright ' 2002 The Lutheran Church Missouri Synod. Psalm tone ' 1982 Concordia Publishing House. Used by permission. Scripture text NIV.
Copyright ' 1973, 1978, 1984 International Bible Society. Used by permission of Zondervan Bible Publishers. This page may be reproduced for congregational use.